FOR SALE - COLORADO SPRINGS, CO MLS 5958858

6347 E Wicklow Cir

Colorado Springs, CO 80918



3	2	1,416	$254,900
BEDROOMS	BATHROOMS	SQ. FEET	PRICE

Welcome home. This gorgeous remodeled tri-level is ready for you. Home sits in a desirable and established neighborhood. Home welcomes you with beautiful neatly manicured landscaping. Step inside the open and spacious great room space with beamed vaulted ceilings, great natural light, and beautiful wood flooring throughout. Great room also features a brick adorned fireplace with infrared fireplace insert. Dining area features wood flooring and walks out to the sun-room. The impressively updated kitchen features great cabinet space with brand new shaker style cabinets, roomy pantry for extra storage, brand new stainless appliances and new counter tops. Kitchen also boasts custom tiled subway glass tile back splash and wood flooring. The large sun-room gives you a great space to entertain or relax. Make your way upstairs to to find three bedrooms. Spacious master bedroom adjoins with up...

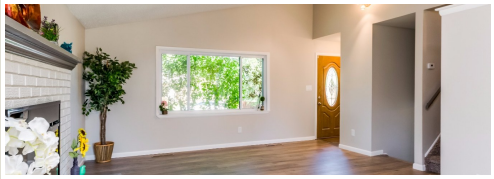







Shane Bruckner

Nest Egg Realty
Phone 719-386-6999
Cell 719-386-6999
Virtual Tour: https://www.listingsmagic.com/154157

This information is deemed reliable, but is not guaranteed. Equal Housing Opportunity.