FOR SALE - COLORADO SPRINGS, CO MLS 9387619

6611 McEwan Street

Colorado Springs, CO 80922



3	4	2,408	$339,900
BEDROOMS	BATHROOMS	SQ. FEET	PRICE

End your search with this charming remodeled 4-Level home sitting on a corner lot in an established neighborhood. The roomy and airy living room welcomes you with beautiful wood laminate flooring, custom paint and vaulted ceilings. The roomy eat-in kitchen boasts brand new stainless appliances, beautifully tiled back-splash, new cabinets, new counter-tops, center island for an extra prep area and pantry for extra storage. The walk-out eat-in space over looks the lower level family room. Make your way up the stairs to find 3 spacious bedrooms. The master bedroom has vaulted ceilings and privately adjoins with a private full bathroom and walk-in closet. The upper level also features a convenient hallway full bathroom. Make your way down the stairs to the lower level where a roomy family room space welcomes you with custom tiled gas fireplace. Lower level also features a convenient hal...





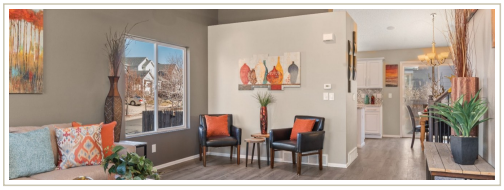



Shane Bruckner

Nest Egg Realty
Phone 719-386-6999
Cell 719-386-6999
Virtual Tour: https://www.listingsmagic.com/184782

Nest egg realty

This information is deemed reliable, but is not guaranteed. Equal Housing Opportunity.