FOR SALE - COLORADO SPRINGS, CO MLS 1765831

1065 Harbourne Street

Colorado Springs, CO 80911



5	4	3,094	$354,900
BEDROOMS	BATHROOMS	SQ. FEET	PRICE

Great Fountain Valley Ranch 2-story. Freshly custom painted exterior welcomes you. Make your way inside greeted by an open, bright and airy living room. Continue back towards the formal dining area with wood flooring and great natural light. Spacious and open kitchen boasts a large eat-in area, tiled flooring, granite counter tops and tiled back-splash. Kitchen also features ample cabinet space, pantry cabinets, stainless appliances including a gas range, large center island with sink and counter bar. Kitchen also walks out to the large wooden deck. Main level also has a roomy family room with wood flooring and brick adorned fireplace. Main level is completed with a half bath that connects to the laundry room. Make your way upstairs to find three well appointed bedrooms. The huge master bedroom gives you all the space you need with room to spare. Master bedroom privately adjoins with ...





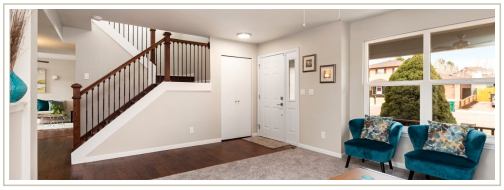



Shane Bruckner

Nest Egg Realty
Phone 719-386-6999
Cell 719-386-6999
Virtual Tour: https://www.listingsmagic.com/202882

Nest egg realty

This information is deemed reliable, but is not guaranteed. Equal Housing Opportunity.