FOR SALE - PUEBLO, CO

MLS 8628388

3217 Colfax Avenue

Pueblo, CO 81008



4	2	2,624	$374,900
BEDROOMS	BATHROOMS	SQ. FEET	PRICE

This updated Country Club rancher boasts 4 bedrooms, 2 bathrooms, and an attached 2-car garage. The home greets you with fresh, custom paint throughout. Enjoy the vaulted ceilings, cozy fireplace and large windows allowing plenty of natural light into the living room. The open concept dining area and kitchen offers stainless steel appliances and custom tile backsplash. The kitchen leads right back to the laundry area and offers backyard access. The master bedroom features en suite access to the bathroom and spacious closets. The basement provides a large family room with built-in shelving. The fenced backyard provides plenty of space for summer barbecues and a shed for additional storage. Enjoy the elegant front courtyard! This is an ideal home for main level living, conveniently located near the Pueblo Country Club!





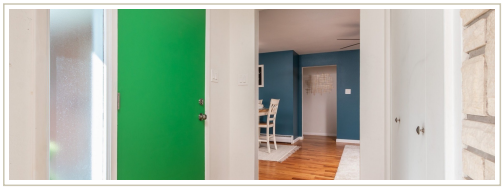



Shane Bruckner

Nest Egg Realty

Phone 719-386-6999

Cell 719-386-6999

Virtual Tour: https://www.listingsmagic.com/229773

Nest egg realty

This information is deemed reliable, but is not guaranteed. Equal Housing Opportunity.